

Products-at-a-Glance



Honeywell Scanning & Mobility
Featured Product Guide

Mobile Computers, Scanners, Printers & Voice Solutions**Page**

DC / Warehouse

3-8

Retail

9-14

Field Service

15-17

Direct Store Delivery

18-19

T&L / Postal / Courier

20-21

Healthcare

22-24

Hazardous Environments

25

Mobile Computers



CK3X



Tecton



CK71

Durability (Drop)	Multiple 1.5m (5ft)	Multiple 1.5m (5ft), Multiple 1.8m (6ft) with protective boot	Multiple 2.4m (8ft)
Durability (Tumble)	> 1,000 tumbles @ 1m	—	> 2,000 tumbles @ 1m
Durability (IP)	IP54	IP65	IP67
Display	3.5in QVGA resistive	3.5in QVGA resistive	3.5in VGA resistive
Keypad	Numeric + Alpha	Numeric + Alpha	Numeric + Alpha
Scanning Options	Standard Range 2D Full Range 2D	Standard range 1D/2D Full range 1D	Standard Range 2D Full Range 2D
Scan Handle Options	✓	✓	✓
Operating System	Windows Embedded Handheld 6.5	Windows Embedded Handheld 6.5, Windows CE 6.0	Windows Embedded Handheld 6.5
WWAN	—	—	—
WLAN	802.11 a/b/g/n	802.11 a/b/g	802.11 a/b/g/n
Processor	1GHz	806MHz	1GHz
RAM/Flash	256MB / 1GB	256MB / 256MB	512MB / 1GB
User Accessible SD card	✓	✓	✓
RFID Support	IP30 Sled	—	IP30 Sled
Vocollect Voice Certified	Yes, Wireless Headset	—	Yes, Wireless and Wired Headset
Battery	Standard: 3.7V, 5100mAh	7.4V, 2200mAh	3.7V, 5200mAh
Applicable Software	Client Pack (optional); SmartSystems™; CloneNGo; ScanNGo; Session Persistence Server; Enterprise Browser; HTML5 Browser ; Launcher; Remote MasterMind	Remote MasterMind	Client Pack (optional); SmartSystems™; CloneNGo; ScanNGo; Session Persistence Server; Enterprise Browser; HTML5 Browser; Launcher; Remote MasterMind

Vehicle Mount Computers



Thor VM1/CV41



Thor VM2



CV61

—	—	—
—	—	—
IP66	IP66	IP66
8in WVGA LED	9.7in XGA LED	12.1in LED
Integral QWERTY keyboard	5 programmable multi-function keys, <i>QWERTY keyboard accessory available</i>	Full size and compact QWERTY options
Supports Tethered and Bluetooth scanners & imagers	Supports Tethered and Bluetooth scanners & imagers	Supports Tethered and Bluetooth scanners & imagers
—	—	—
Windows CE 6.0, Windows Embedded Standard 2009	Windows CE 6.0, Windows Embedded Standard 2009, Windows 7 Pro, Windows Embedded Standard 7	Windows® 7 Professional or Windows XP Professional
3.75G, GSM + CDMA with GPS	3.75G, GSM + CDMA with GPS	—
802.11 a/b/g for Win CE, 802.11 a/b/g/n for WES 2009	802.11 a/b/g for Win CE, 802.11 a/b/g/n for WES 2009, WES 7 & Windows 7 Pro	802.11 a/b/g/n
1.6GHz	1.6GHz	1.8GHz
Windows CE: 1GB / 1GB Windows Embedded Standard 2009: 2GB/4-8GB	CE: 1GB / 1GB WES 2009: 2GB / 4-8GB Windows 7 Pro: 2 B / 32GB WES 7: 2GB x 16GB	1-2GB / 3GB
✓	✓	✓
—	—	—
CV41 w/ WinCE6.0 only, Wireless Headset	—	Yes, Wireless Headset
Standard 30 minute UPS	Standard 30 minute UPS	—
Terminal Emulation/Browsers VM1 CE: RFTerm, CETerm VM1 WES 2009: RFTerm, Freefloat Access CV41:Terminal Emulation	Terminal Emulation/Browsers CE: RFTerm, CETerm Windows 7 Pro, WES 7, WES 2009: RFTerm, Freefloat Access	Client Pack (optional); SmartSystems™; Session Persistence Server; Enterprise Browser; Launcher; Remote MasterMind

Light Industrial Scanners



Hyperion 1300g



Xenon 1900

Heavy-Duty Industrial Scanners



SR61



Granit 1910i / Granit 1911i



Granit 1280i



SF61B

Form Factor	Handheld	Handheld	Handheld	Handheld	Handheld	Mobility
Scanning Technology	Linear-Imaging Scanner	Area-Imaging Scanner with Adaptus®	Area-Imaging Scanner	Area-Imaging Scanner with Adaptus®	Full Range Laser Scanner	Area-Imaging Scanner
Wired or Wireless	Wired	Wired or Wireless	Wired or Wireless	Wired (Granit 1910i) or Wireless (Granit 1911i)	Wired	Wireless
Durability (Drop)	Multiple 1.5m (5ft)	Multiple 1.8m (6ft)	Multiple 2m (6.5ft)	Multiple 2m (6.5ft)	Multiple 2m (6.5ft)	Multiple 2m (6.5ft)
Durability (IP)	IP41	IP41	IP54	IP65	IP65	IP65
Decode Compatibility	1D, GS1 DataBar	1D, PDF, 2D, Postal, OCR	SR61x1D: 1D SR61xHP: 1D, PDF, 2D SR61xHDDPM: DPM Marks	1D, PDF417, 2D	1D	SF61B1D: 1D SF61BHP/2D: 1D, PDF, 2D
Scanning Speed (Motion Tolerance)	Up to 270 scans/s (20in/s)	Up to 610cm/s (240in/s)	Up to 1,270cm/s (500in/s)	Up to 610cm/s (240in/s)	290cm/s (114in/s)	Up to 1,270cm/s (500in/s)
Communications	USB, RS232/C, Keyboard Wedge, IBM 46xx (RS485)	USB, RS232, Keyboard Wedge, IBM 46xx (RS485)	USB, RS232, Keyboard Wedge, Light Pen Wand Emulation	USB, RS232, Keyboard Wedge	RS232	Bluetooth
Software	EZConfig, Remote MasterMind	EZConfig, Remote MasterMind	EasySet	EZConfig, Remote MasterMind	EZConfig, Remote MasterMind	EasySet
Warranty	5 Years	5 Years (Wired) 3 Years (Wireless)	3 Years	3 Years	3 Years	5 Years

Hands-Free or Wearable Scanner



8650

Form Factor	Wearable Ring Scanner
Scanning Technology	Laser or Area-Imaging Scanner
Wired or Wireless	Wireless
Durability (Drop)	Multiple 1.2m (4ft)
Durability (IP)	IP54
Decode Compatibility	Ring Scanner: Reads standard 1D symbologies Ring Imager: Reads standard 1D and 2D symbologies
Scanning Speed (Motion Tolerance)	Unspecified
Communications	Bluetooth
Software	Scan Wedge
Warranty	1 Year

Handheld RFID Readers



70 Series RFID



IP30



IP2L

Attachment	Integrated feature of the handheld	Add-on Handle; comm. via USB or BT (Bluetooth interface only for 70 Series)	Add-on peripheral via USB accessory port
Supported Computer Platforms	CN70/70e, CK70	CK3, CN3/3e, CN4/4e, 70 Series (CN70/70e, CK70, CK71)	CN70/70e
Regional Certification	US/Canada (FCC), EU (ETSI), AU, NZ	FCC and ETSI regions, other countries (configuration dependent)	FCC (US/Canada)
Environmental	IP67, 2.4m to concrete, NI option	IP64, 1.3m to concrete, NI option	IP54, 1m drop, NI option
Antenna type	Omni-directional (> 90-deg cone)	Linear (70-deg cone)	Forward-facing linear directional
Typical Max Read Range	1-3m (3-10ft)	3m+ (10ft+)	LF (TIRIS): 2.5 in. (7 cm) UHF (C1G2): 1.5 ft (0.5 m)
Wireless Network Interfaces	Wi-Fi, Bluetooth (WWAN/GPS not available)	Wi-Fi, Bluetooth, HSPA or CDMA and GPS options on handheld computer base	Wi-Fi, Bluetooth, HSPA or CDMA and GPS options on handheld computer base
Battery capacity	4000mAh (CN70/70e), 5200mAh (CK70)	Computer: up to 5200mAh IP30: 2400mAh	4000 mAh (CN70/70e)
Weight	450g CN70; 491g CN70e; 562g CK70	430g standalone w/ battery	113g standalone
Applicable Software	SmartSystems™; ScanNGo; Enterprise Browser; HTML5 Browser; Launcher; Imaging Solutions (SAV, MDI); Skynax® Mobility Management; Remote MasterMind	Support for Microsoft BizTalk RFID Mobile	Common Basic Reader Interface API with Intermecc by Honeywell's RFID reader portfolio

VoiceCentric Mobile Computers



A730



A720



A710



A500

Vocollect Voice Enabled	Yes	Yes	Yes	Yes
Durability (Drop)	24 Drops from 5ft 12 Drops from 6ft	24 Drops from 5ft 12 Drops from 6ft	24 Drops from 5ft 12 Drops from 6ft	24 Drops from 5ft 12 Drops from 6ft
Durability (IP)	IP67	IP67	IP67	IP67
Cold Storage	Op. Temp -8° F to 122° F	Op. Temp -22° F to 122° F	Op. Temp -22° F to 122° F	Op. Temp -22° F to 122° F
Operating System	Microsoft Windows CE 7	Microsoft Windows CE 7	Microsoft Windows CE 7	Microsoft Windows CE 6
WLAN	802.11 a/b/g/n	802.11 a/b/g/n	802.11 a/b/g/n	802.11 b/g
Processor	OMAP 3703 @ 800MHZ	OMAP 3703 @ 800MHZ	OMAP 3703 @ 800MHZ	OMAP 3503 @ 500MHZ
RAM/Flash	512MB RAM / 1GB Flash	512MB RAM / 1GB Flash	512MB RAM / 1GB Flash	256MB RAM / 512MB Flash
Battery	Standard 10 Watt Hour Capacity for 14 Hours Life High Capacity 20 Watt Hour Capacity for 24 Hours Life	Standard 10 Watt Hour Capacity for 14 Hours Life High Capacity 20 Watt Hour Capacity for 24 Hours Life	Standard 10 Watt Hour Capacity for 14 Hours Life High Capacity 20 Watt Hour Capacity for 24 Hours Life	4400mAh
Headset Support	Vocollect SRX2 Wireless	Vocollect SRX2 Wireless/Vocollect SR Wired	Vocollect SRX2 Wireless	Vocollect SRX2 Wireless/Vocollect SR Wired
Applicable Software	Vocollect VoiceClient, VoiceCatalyst	Vocollect VoiceClient, VoiceCatalyst	Vocollect VoiceClient, VoiceCatalyst	Vocollect VoiceClient, VoiceCatalyst



Industrial Printers



PD41/42



PM23c



PM43c



PM43



PX4i



PX6i

Product Class	4in Direct Thermal or Thermal Transfer Commercial Printer	2in Direct Thermal or Thermal Transfer Mid-Range Industrial Printer	4in Direct Thermal or Thermal Transfer Mid-Range Industrial Printer	4in Direct Thermal or Thermal Transfer Mid-Range Industrial Printer	4in Direct Thermal or Thermal Transfer High Performance Industrial Printer	6in Direct Thermal or Thermal Transfer High Performance Industrial Printer
Display & Input	PD41: Single Button PD42: 3.0in LCD Display	3.5in Color Touchscreen Display or Intuitive Icons	3.5in Color Touchscreen Display or Intuitive Icons	3.5in Color Touchscreen Display or Intuitive Icons	Two-Line Text Display	Two-Line Text Display
Max. Print Speed	150mm/s (6ips)	300mm/s (12ips)	300mm/s (12ips)	300mm/s (12ips)	300mm/s (12ips)	225mm/s (9ips)
Resolution	8 dots/mm (203dpi), 11.8 dots/mm (300dpi)	8 dots/mm (203dpi) 11.8 dots/mm (300dpi) 16 dots/mm (406dpi)	8 dots/mm (203dpi) 11.8 dots/mm (300dpi) 16 dots/mm (406dpi)	8 dots/mm (203dpi) 11.8 dots/mm (300dpi) 16 dots/mm (406dpi)	8 dots/mm (203dpi) 11.8 dots/mm (300dpi) 16 dots/mm (406dpi)	8 dots/mm (203dpi) 11.8 dots/mm (300dpi)
Max. Print Width	105mm (4.16in)	63mm (2.5in)	115mm (4.52in)	115mm (4.52in)	110 mm (4.3in)	167mm (6.5in)
Dimensions (WxHxD)	271 x 274 x 454mm (10.6 x 10.8 x 17.8in)	206 x 181 x 432mm (8.1 x 7.1 x 17.0in)	253 x 181 x 431mm (9.9 x 7.1 x 17.0in)	284 x 295 x 483mm (11.2 x 11.6 x 19.0in)	275 x 238 x 482mm (10.8 x 9.4 x 19.0in)	335 x 238 x 482mm (13.2 x 9.4 x 19.0in)
Device Management Supported	Integrated Web Interface, SmartSystems™, Wavelink® Avalanche™	Integrated Web Interface, SmartSystems™, Wavelink® Avalanche™	Integrated Web Interface, SmartSystems™, Wavelink® Avalanche™	Integrated Web Interface, SmartSystems™, Wavelink® Avalanche™	Integrated Web Interface, SmartSystems™, Wavelink® Avalanche™	Integrated Web Interface, SmartSystems™, Wavelink® Avalanche™
Smart Printing Languages	Fingerprint	C# for Printers, Fingerprint	C# for Printers, Fingerprint	C# for Printers, Fingerprint	Fingerprint	Fingerprint
ERP Compatibility	XML-Enabled for SAP® All, Oracle® WMS	Certified Device Type and XML-Enabled for SAP® All, Oracle® WMS	Certified Device Type and XML-Enabled for SAP® All, Oracle® WMS	Certified Device Type and XML-Enabled for SAP® All, Oracle® WMS	XML-Enabled for SAP® All, Oracle® WMS	XML-Enabled for SAP® All, Oracle® WMS

Desktop Printers



PC43d



PC43t

Mobile Printers



PB22



PB32



PB50

Product Class	4in Direct Thermal Desktop Printer	4in Thermal Transfer Desktop Printer
Display & Input	2.3in Color Display with 8 Buttons and Print/Feed Button, or Intuitive Icons with Print/Feed Button	2.3in Color Display with 8 Buttons and Print/Feed Button, or Intuitive Icons with Print/Feed Button
Max. Print Speed	203mm/s (8ips)	203mm/s (8ips)
Resolution	8 dots/mm (203dpi), 11.8 dots/mm (300dpi)	8 dots/mm (203dpi), 11.8 dots/mm (300dpi)
Max. Print Width	106mm (4.17in)	106mm (4.17in)
Dimensions (WxHxD)	180 x 167 x 215mm (7.1 x 6.6 x 8.4in)	210 x 227 x 281mm (8.3 x 8.9 x 11.1in)
Device Management Supported	Integrated Web Interface, SmartSystems™, Wavelink® Avalanche™	Integrated Web Interface, SmartSystems™, Wavelink® Avalanche™
Smart Printing Languages	C# for Printers, Fingerprint	C# for Printers, Fingerprint
ERP Compatibility	Certified Device Type and XML-Enabled for SAP® All, Oracle® WMS	Certified Device Type and XML-Enabled for SAP® All, Oracle® WMS
Warranty	5 Years	5 Years

2in Rugged Mobile Label Printer	3in Rugged Mobile Label Printer	2in Rugged Mobile Label Printer
2-Line LCD	2-Line LCD	2-Line LCD
10mm/s (4ips)	101mm/s (4ips)	101mm/s (4ips)
8 dots/mm (203dpi)	8 dots/mm (203dpi)	8 dots/mm (203dpi)
48mm (1.89in)	72mm (2.83in)	48mm (1.89in)
101 x 176 x 71mm (4.0 x 6.9 x 2.8in)	127 x 182 x 81mm (5.0 x 7.2 x 3.2in)	101 x 176 x 71mm (4.0 x 6.9 x 2.8in)
PrintSet, SmartSystems	PrintSet, SmartSystems	PrintSet, SmartSystems
Fingerprint	Fingerprint	Fingerprint
XML-Enabled for SAP® All, Oracle® WMS	XML-Enabled for SAP® All, Oracle® WMS	XML-Enabled for SAP® All, Oracle® WMS
3 Years	3 Years	3 Years

Mobile Computers



Dolphin 60s



Dolphin 70e



Dolphin 6100



CK3R



Dolphin 7800

Durability (Drop)	Multiple 1.2m (4ft)	Multiple 1.2m (4ft)	Multiple 1.2m (4ft)	Multiple 1.2m (4ft)	Multiple 1.5m (5ft)
Durability (Tumble)	> 800 tumbles @ 1m	> 1,000 tumbles @ .5m standard battery > 300 tumbles @ .5m extended battery	> 500 tumbles @ 1m	> 1,000 tumbles @ 1m	> 1600 tumbles @ 1m
Durability (IP)	IP54	IP54 and IP67	IP54	IP54	IP64
Display	2.8in QVGA resistive	4.3in WVGA capacitive	2.8in QVGA resistive	3.5in QVGA resistive	3.5in VGA resistive
Keypad	Numeric + QWERTY	Touch only + Navigation	Numeric	Numeric + QWERTY	Numeric + QWERTY
Scanning Options	Standard Range 1D/2D	Standard Range 1D/2D	High Density 1D/2D Standard Range 1D/2D Extended Range 1D/2D	Standard Range 2D	Standard Range 2D Extended Range 2D High Density 2D
Scan Handle Options	—	—	—	✓	—
Operating System	Windows Embedded Handheld 6.5	Windows Embedded Handheld 6.5, Android 4.0	Windows Embedded Handheld 6.5	Windows Embedded Handheld 6.5	Windows Embedded Handheld 6.5, Android 2.3
WWAN	3G, GSM, voice and data	3.9G, GSM + CDMA for voice and data	—	—	3.9G, GSM for voice and data, GSM/CDMA data only software definable radio
WLAN	802.11 b/g/n	802.11 a/b/g/n	802.11 a/b/g/n	802.11 b/g/n	802.11 a/b/g/n
Processor	800MHz	1GHz	800MHz	1GHz	1GHz
RAM/Flash	256MB / 512MB	512MB / 1GB	512MB / 512MB	256MB / 512MB	256MB / 512MB
User Accessible SD card	✓	✓	✓	✓	✓
RFID Support	—	—	—	IP30 Sled	—
Battery	3.7V, 3340mAh	Standard: 3.7V, 1670mAh Extended: 3.7V, 3340mAh	Standard: 3.7V, 2200mAh; Extended: 3.7V, 3300mAh	Standard: 3.7V, 2000mAh; Extended: 3.7V, 5100mAh or 3.7V, 5200mAh	Standard: 3.7V, 2300mAh; Extended: 3.7V, 4000mAh
Applicable Software	Easy DL for Mobility; Remote MasterMind; Skynax® Mobility Management	Easy DL for Mobility; VKCreator; Remote MasterMind; Skynax® Mobility Management	Easy DL for Mobility; Remote MasterMind; Skynax® Mobility Management	Client Pack (optional); SmartSystems™; CloneNGo; ScanNGo; Session Persistence Server; Enterprise Browser; Launcher; HTML5 Browser; Remote MasterMind	CETerm TE & Web Browser; EZConfig for Mobility; Remote MasterMind; Skynax® Mobility Management

Enterprise Sleds for Apple®



Captuvo SL22 / SL42



Captuvo SL62

Durability (Drop)	Multiple 1.2m (4ft)	Multiple 1.2m (4ft)
Durability (Tumble)	—	—
Durability (IP)	IP30	IP30
Encryption-Ready Magnetic Stripe Reader	Optional	Optional
Keypad	Touch Only	Touch Only
Scanning Options	Standard Range 2D	Standard Range 2D
EasyDL™	Reduces transaction time by 95%	Reduces transaction time by 95%
Operating System	iOS	iOS
Apple® Device	SL22: iPod touch® 5th Gen SL42: iPhone® 5th Generation and 5s	iPad mini® and iPad mini with Retina display
Battery	3.7V, 1150mAh	3.7V, 1150mAh

General Purpose Scanners



Eclipse 5145



Fusion 3780



SG20



**Voyager 9520
VoyagerCG 9540**



Voyager 1200g



Voyager 1202g



Voyager 1400g

Form Factor	Handheld	Handheld	Handheld	Handheld	Handheld	Handheld	Handheld
Scanning Technology	Single-Line Laser Scanner with CodeGate®	Omnidirectional Laser Scanner with CodeGate®	Area-Imaging Scanner	Single-Line Laser Scanner with CodeGate®	Single-Line Laser Scanner with CodeGate®	Single-Line Laser Scanner with CodeGate®	Linear- or Area-Imaging Scanner
Wired or Wireless	Wired	Wired	Wired	Wired	Wired	Wireless	Wired
Durability (Drop)	Multiple 1.2m (4ft)	Multiple 1.5m (5ft)	Multiple 1.8m (6ft)	Multiple 1.5m (5ft)	Multiple 1.5m (5ft)	Multiple 1.5m (5ft)	Multiple 1.5m (5ft)
Durability (IP)	IP30	Sealed to resist airborne particulate contaminants	IP30	Sealed to resist airborne particulate contaminants	IP42	IP42	IP42
Decode Compatibility	1D, GS1 DataBar	1D, GS1 DataBar	SR31T1D: 1D SR31THP/2D: 1D, PDF417, 2D	1D, GS1 DataBar	1D, GS1 DataBar	1D, GS1 DataBar	1400g1D: 1D 1400gPDF: 1D, PDF417 1400g2D: 1D, PDF417, 2D
Scanning Speed (Motion Tolerance)	72 scans/s	Omnidirectional: 1,333 scans/s Single Line: 67 scans/s	Up to 1,270cm/s (500in/s)	72 scans/s	100 scans/s	100 scans/s	Up to 10cm/s (4in/s)
Communications	USB, RS232, Keyboard Wedge, IBM 46xx (RS485)	USB, RS232, Keyboard Wedge, IBM 46xx (RS485), OCIA	USB, RS232, Keyboard Wedge, Light Pen Wand Emulation	USB, RS232, Keyboard Wedge, IBM 46xx (RS485), OCIA, Laser Emulation, Light Pen Wand Emulation	USB, RS232, Keyboard Wedge, IBM 46xx (RS485)	USB, RS232, Keyboard Wedge, IBM 46xx (RS485)	USB, RS232, Keyboard Wedge, IBM 46xx (RS485)
Software	MetroSet2	MetroSet2	EasySet	MetroSet2	EZConfig, Remote MasterMind	EZConfig, Remote MasterMind	EZConfig, Remote MasterMind
Warranty	3 Years	3 Years	5 Years	5 Years	5 Years	3 Years	5 Years

Rugged Retail Scanners



Hyperion 1300g



Xenon 1900



SF61B

Form Factor	Handheld	Handheld	Mobility
Scanning Technology	Linear-Imaging Scanner	Area-Imaging Scanner with Adaptus®	Area-Imaging Scanner
Wired or Wireless	Wired	Wired or Wireless	Wireless
Durability (Drop)	Multiple 1.5m (5ft)	Multiple 1.8m (6ft)	Multiple 2.0m (6.5ft)
Durability (IP)	IP41	IP41	IP65
Decode Compatibility	1D, GS1 DataBar	1D, PDF, 2D, Postal, OCR	SF61B1D: 1D SF61BHP/2D: 1D, PDF, 2D
Scanning Speed (Motion Tolerance)	Up to 270 scans/s	Up to 610cm/s (240in/s)	Up to 1,270cm/s (500in/s)
Communications	USB, RS232/C, Keyboard Wedge, IBM 46xx (RS485)	USB, RS232, Keyboard Wedge, IBM 46xx (RS485)	Bluetooth
Software	EZConfig, Remote MasterMind	EZConfig, Remote MasterMind	EasySet
Warranty	5 Years	5 Years	5 Years

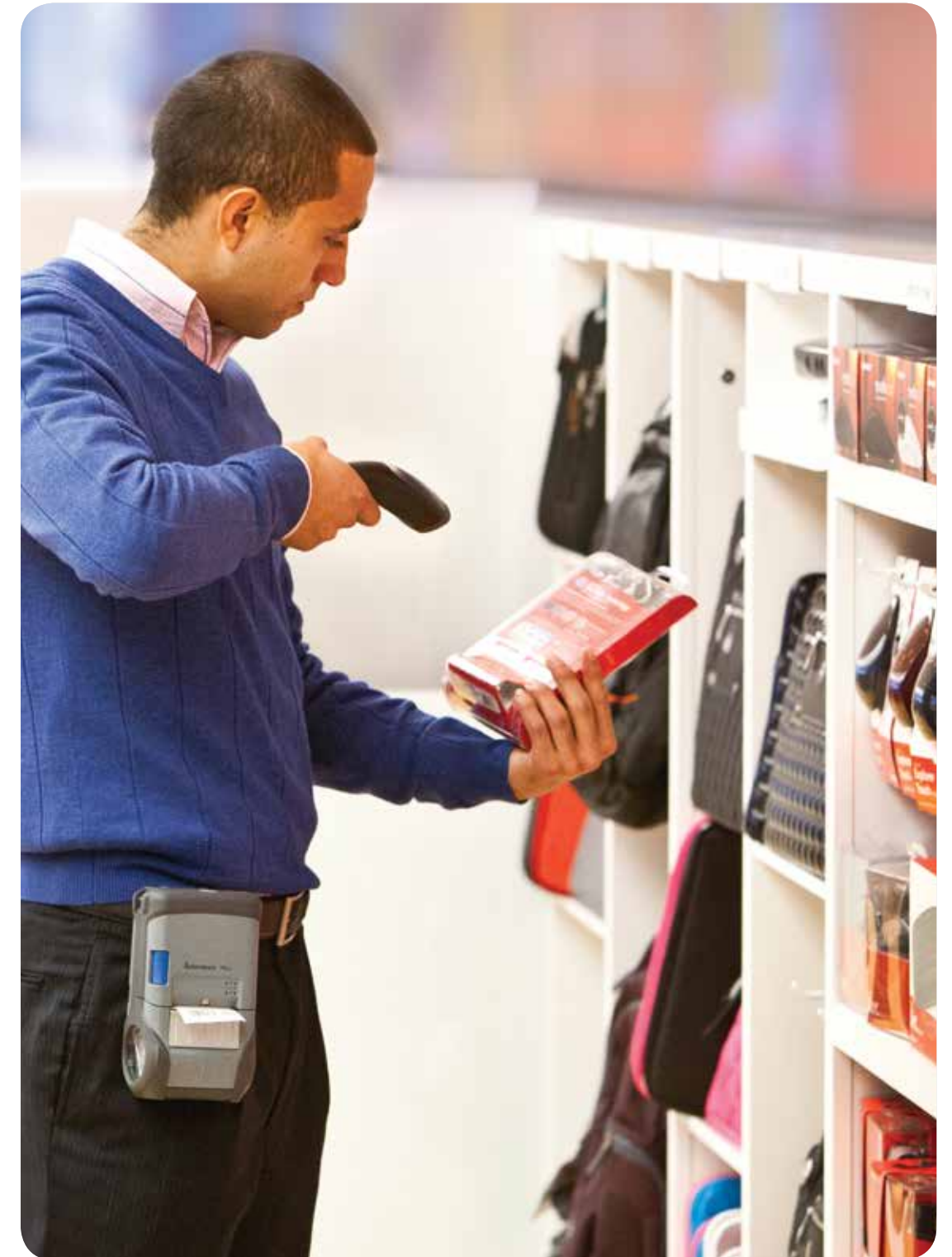

Presentation Scanners



Solaris 7820



Orbit 7120 / OrbitCG 7180



Genesis 7580



Vuquest 3310g

Form Factor	Hands-Free	Hands-Free	Hands-Free	Hands-Free
Scanning Technology	Omnidirectional Laser Scanner	Omnidirectional Laser Scanner with CodeGate®	Area-Imaging Scanner with Adaptus®	Area-Imaging Scanner
Wired or Wireless	Wired	Wired	Wired	Wired
Durability (Drop)	—	1.2m (4ft)	1.5m (5ft)	1.5m (5ft)
Durability (IP)	Sealed to resist airborne particulate contaminants	Sealed to resist airborne particulate contaminants	Sealed to resist airborne particulate contaminants	IP53
Decode Compatibility	1D, GS1 DataBar	1D, GS1 DataBar	1D, PDF, 2D, Postal, OCR	1D, PDF, 2D, Postal, OCR
Scanning Speed (Motion Tolerance)	1,800 scans/s	1,120 scans/s	200cm/s (78in/s)	270cm/s (106in/s)
Communications	USB, RS232, Keyboard Wedge, IBM 46xx (RS485)	USB, RS232, Keyboard Wedge, IBM 46xx (RS485), Light Pen Wand Emulation	USB, RS232, Keyboard Wedge, IBM 46xx (RS485)	USB, RS232, Keyboard Wedge
Software	MetroSet2	MetroSet2	EZConfig, Remote MasterMind	EZConfig, Remote MasterMind
Warranty	2 Years	3 Years	2 Years	2 Years

Desktop Printers



PC23d



PC43d



PC43t

Industrial Printers



PD41/42



PM23c



PM43c



PM43

Product Class	2in Direct Thermal Desktop Printer	4in Direct Thermal Desktop Printer	4in Thermal Transfer Desktop Printer	4in Direct Thermal or Thermal Transfer Commercial Printer	2in Direct Thermal or Thermal Transfer Mid-Range Industrial Printer	4in Direct Thermal or Thermal Transfer Mid-Range Industrial Printer	4in Direct Thermal or Thermal Transfer Mid-Range Industrial Printer
Display & Input	2.3in Color Display with 8 Buttons and Print/Feed Button, or Intuitive Icons with Print/Feed Button	2.3in Color Display with 8 Buttons and Print/Feed Button, or Intuitive Icons with Print/Feed Button	2.3in Color Display with 8 Buttons and Print/Feed Button, or Intuitive Icons with Print/Feed Button	PD41: Single Button PD42: 3.0in LCD Display	3.5in Color Touchscreen Display or Intuitive Icons	3.5in Color Touchscreen Display or Intuitive Icons	3.5in Color Touchscreen Display or Intuitive Icons
Max. Print Speed	203mm/s (8ips)	203mm/s (8ips)	203mm/s (8ips)	150mm/s (6ips)	300mm/s (12ips)	300mm/s (12ips)	300mm/s (12ips)
Resolution	8 dots/mm (203dpi), 11.8 dots/mm (300dpi)	8 dots/mm (203dpi), 11.8 dots/mm (300dpi)	8 dots/mm (203dpi), 11.8 dots/mm (300dpi)	8 dots/mm (203dpi), 11.8 dots/mm (300dpi)	8 dots/mm (203dpi) 11.8 dots/mm (300dpi) 16 dots/mm (406dpi)	8 dots/mm (203dpi) 11.8 dots/mm (300dpi) 16 dots/mm (406dpi)	8 dots/mm (203dpi) 11.8 dots/mm (300dpi) 16 dots/mm (406dpi)
Max. Print Width	56mm (2.2in)	106mm (4.17in)	106mm (4.17in)	105mm (4.16in)	63mm (2.5in)	115mm (4.52in)	115mm (4.52in)
Dimensions (WxHxD)	125 x 177 x 215mm (4.9 x 6.9 x 8.5in)	180 x 167 x 215mm (7.1 x 6.6 x 8.4in)	210 x 227 x 281mm (8.3 x 8.9 x 11.1in)	271 x 274 x 454mm (10.6 x 10.8 x 17.8in)	206 x 181 x 432mm (8.1 x 7.1 x 17.0in)	253 x 181 x 431mm (9.9 x 7.1 x 17.0in)	284 x 295 x 483mm (11.2 x 11.6 x 19.0in)
Device Management Supported	Integrated Web Interface, SmartSystems™, Wavelink® Avalanche™	Integrated Web Interface, SmartSystems™, Wavelink® Avalanche™	Integrated Web Interface, SmartSystems™, Wavelink® Avalanche™	Integrated Web Interface, SmartSystems™, Wavelink® Avalanche™	Integrated Web Interface, SmartSystems™, Wavelink® Avalanche™	Integrated Web Interface, SmartSystems™, Wavelink® Avalanche™	Integrated Web Interface, SmartSystems™, Wavelink® Avalanche™
Smart Printing Languages	C# for Printers, Fingerprint	C# for Printers, Fingerprint	C# for Printers, Fingerprint	Fingerprint	C# for Printers, Fingerprint	C# for Printers, Fingerprint	C# for Printers, Fingerprint
ERP Compatibility	Certified Device Type and XML-Enabled for SAP® All, Oracle® WMS	Certified Device Type and XML-Enabled for SAP® All, Oracle® WMS	Certified Device Type and XML-Enabled for SAP® All, Oracle® WMS	XML-Enabled for SAP® All, Oracle® WMS	Certified Device Type and XML-Enabled for SAP® All, Oracle® WMS	Certified Device Type and XML-Enabled for SAP® All, Oracle® WMS	Certified Device Type and XML-Enabled for SAP® All, Oracle® WMS

Mobile Printers



PR2



PR3



PB22



PB32

Product Class	2in Durable Mobile Receipt Printer	3in Durable Mobile Receipt Printer	2in Rugged Mobile Label Printer	3in Rugged Mobile Label Printer
Display & Input	3 Multi-Function Status LEDs	3 Multi-Function Status LEDs	2-Line LCD	2-Line LCD
Max. Print Speed	56mm/s (2ips)	56mm/s (2ips)	101mm/s (4ips)	101mm/s (4ips)
Resolution	8 dots/mm (203dpi)	8 dots/mm (203dpi)	8 dots/mm (203dpi)	8 dots/mm (203dpi)
Max. Print Width	48mm (1.89in)	72mm (2.83in)	48mm (1.89in)	72mm (2.83in)
Dimensions (WxHxD)	103 x 61 x 139mm (4.1 x 2.4 x 5.5in)	127 x 58 x 156mm (5.0 x 2.3 x 6.1in)	101 x 176 x 71mm (4.0 x 6.9 x 2.8in)	127 x 182 x 81mm (5.0 x 7.2 x 3.2in)
Device Management Supported	PrintSet, SmartSystems	PrintSet, SmartSystems	PrintSet, SmartSystems	PrintSet, SmartSystems
Smart Printing Languages	—	—	Fingerprint	Fingerprint
ERP Compatibility	—	—	XML-Enabled for SAP® All, Oracle® WMS	XML-Enabled for SAP® All, Oracle® WMS

Mobile Computers



Dolphin 60s



Dolphin 70e



Dolphin 7800



CN51



CN70

Durability (Drop)	Multiple 1.2m (4ft)	Multiple 1.2m (4ft)	Multiple 1.5m (5ft)	Multiple 1.5m (5ft)	Multiple 2.4m (8ft)
Durability (Tumble)	> 800 tumbles @ 1m	> 1,000 tumbles @ .5m standard battery > 300 tumbles @ .5m extended battery	> 1600 tumbles @ 1m	> 1,000 tumbles @ 1m	> 2,000 tumbles @ 1m
Durability (IP)	IP54	IP54 and IP67	IP64	IP64	IP67
Display	2.8in QVGA resistive	4.3in WVGA capacitive	3.5in VGA resistive	4in WVGA resistive	3.5in VGA resistive
Keypad	Numeric + QWERTY	Touch Only	Numeric + QWERTY	Numeric + QWERTY	Numeric + QWERTY
Scanning Options	Standard Range 2D	Standard Range 2D	Standard Range 2D Extended Range 2D High Density 2D	Standard Range 2D	Standard Range 2D
Scan Handle Options	—	—	—	✓	✓
Operating System	Windows Embedded Handheld 6.5	Windows Embedded Handheld 6.5, Android 4.0	Windows Embedded Handheld 6.5, Android 2.3	Windows Embedded Handheld 6.5, Android 4.1	Windows Embedded Handheld 6.5
WWAN	3G, GSM, voice and data	3.9G, GSM + CDMA for voice and data	3.9G, GSM for voice and data, GSM/CDMA data only software definable radio	3.75G, GSM + CDMA for voice and data, + voice and data software defined radio	3.75G, GSM + CDMA for voice and data, + data software defined radio
GPS	✓	✓	✓	✓	✓
WLAN	802.11 b/g/n	802.11 a/b/g/n	802.11 a/b/g/n	802.11 a/b/g/n	802.11 a/b/g/n
Processor	800MHz	1GHz	800MHz	1.5GHz	1GHz
RAM/Flash	256MB / 512MB	512MB / 1GB	256MB / 512MB	1GB / 16GB	512MB / 1GB
User Accessible SD card	✓	✓	✓	✓	✓
RFID Support	—	—	—	—	✓
Battery	3.7V, 3340mAh	Standard: 3.7V, 1670mAh Extended: 3.7V, 3340mAh	Standard: 3.7V, 2300mAh; Extended: 3.7V, 4000mAh	3.7V, 3920mAh	3.7V, 4000mAh
Applicable Software	Easy DL for Mobility; Remote MasterMind; Skynax® Mobility Management	Easy DL for Mobility; VKCreator; Remote MasterMind; Skynax® Mobility Management	CETerm TE & Web Browser; EZConfig for Mobility; Remote MasterMind; Skynax® Mobility Management	SmartSystems™; ScanNGo; CloneNGo; HTML5 Browser; Launcher; Imaging Solutions (RDC, LPV, VIN, SAV, MDI); Skynax® Mobility Management; Remote MasterMind	SmartSystems™; ScanNGo; Enterprise Browser; HTML5 Browser; Launcher; Imaging Solutions (SAV, MDI); Skynax® Mobility Management; Remote MasterMind

Enterprise Sleds for Apple®



Captuvo SL42



Captuvo SL62

Durability (Drop)	Multiple 1.2m (4ft)	Multiple 1.2m (4ft)
Durability (Tumble)	—	—
Durability (IP)	IP30	IP30
Encryption-Ready Magnetic Stripe Reader	Optional	Optional
Keypad	Touch Only	Touch Only
Scanning Options	Standard Range 2D	Standard Range 2D
EasyDL™	Reduces transaction time by 95%	Reduces transaction time by 95%
Operating System	iOS	iOS
Apple® Device	iPod touch® 5th Generation	iPad mini® and iPad mini with Retina display
Battery	3.7V, 1150mAh	3.7V, 1150mAh

Rugged Field Service Scanners



Granit 1911i



SF61B

Form Factor	Handheld	Mobility
Scanning Technology	Area-Imaging Scanner with Adaptus®	Area-Imaging Scanner
Wired or Wireless	Wireless	Wireless
Durability (Drop)	Multiple 2m (6.5ft)	Multiple 2m (6.5ft)
Durability (IP)	IP65	IP65
Decode Compatibility	1D, PDF417, 2D	SF61B1D: 1D SF61BHP/2D: 1D, PDF, 2D
Scanning Speed (Motion Tolerance)	Up to 610cm/s (240in/s)	Up to 1,270cm/s (500in/s)
Communications	USB, RS232, Keyboard Wedge	Bluetooth
Software	EZConfig, Remote MasterMind	EasySet
Warranty	3 Years	5 Years

Mobile Printers



PR2



PR3



PB21



PB31



PB51



PW50



6822

Product Class	2in Durable Mobile Receipt Printer	3in Durable Mobile Receipt Printer	2in Rugged Mobile Receipt Printer	3in Rugged Mobile Receipt Printer	4in Rugged Mobile Receipt Printer	4in Commercial Mobile Workboard Printer	Full-Page Commercial Mobile Workboard Printer
Display & Input	3 Multi-Function Status LEDs	3 Multi-Function Status LEDs	2-Line LCD	2-Line LCD	2-Line LCD	3 Icons	3 Icons, 1 LED
Max. Print Speed	56mm/s (2ips)	56mm/s (2ips)	101mm/s (4ips)	101mm/s (4ips)	101mm/s (4ips)	100mm/s (4ips)	2ppm
Resolution	8 dots/mm (203dpi)	8 dots/mm (203dpi)	8 dots/mm (203 dpi)	8 dots/mm (203 dpi)	8 dots/mm (203 dpi)	8 dots/mm (203 dpi)	Full Page
Max. Print Width	48mm (1.89in)	72mm (2.83in)	48mm (1.89in)	72mm (2.83in)	108mm (4.25in)	108mm (4.25in)	21.5cm (8.5in)
Dimensions (WxHxD)	103 x 61 x 139mm (4.1 x 2.4 x 5.5in)	127 x 58 x 156mm (5.0 x 2.3 x 6.1in)	101 x 176 x 71mm (4.0 x 6.9 x 2.8in)	127 x 182 x 81mm (5.0 x 7.2 x 3.2in)	160 x 174 x 79mm (6.3 x 6.9 x 3.1in)	310 x 180 x 80mm (12.2 x 7.0 x 3.2in)	419 x 130 x 381mm (16.5 x 5.13 x 15.0in)
Device Management Supported	PrintSet, SmartSystems	PrintSet, SmartSystems	PrintSet, SmartSystems	PrintSet, SmartSystems	PrintSet, SmartSystems	PrintSet, SmartSystems	6822 Configuration Utility
Smart Printing Languages	—	—	Fingerprint	Fingerprint	Fingerprint	Fingerprint	—
ERP Compatibility	—	—	—	—	—	—	—

Mobile Computers



Dolphin 60s



Dolphin 70e



CN51



CN70e

Durability (Drop)	Multiple 1.2m (4ft)	Multiple 1.2m (4ft)	Multiple 1.5m (5ft)	Multiple 2.4m (8ft)
Durability (Tumble)	> 800 tumbles @ 1m	> 1,000 tumbles @ .5m standard battery >300 tumbles @ .5m extended battery	> 1,000 tumbles @ 1m	> 2,000 tumbles @ 1m
Durability (IP)	IP54	IP54 and IP67	IP64	IP67
Display	2.8in QVGA resistive	4.3in WVGA capacitive	4in WVGA resistive	3.5in VGA resistive
Keypad	Numeric + QWERTY	Touch Only + Navigation	Numeric + QWERTY	Numeric + QWERTY
Scanning Options	Standard Range 1D/2D	Standard Range 1D/2D	Standard Range 2D	Standard Range 2D
Scan Handle Options	—	—	✓	✓
Operating System	Windows Embedded Handheld 6.5	Windows Embedded Handheld 6.5, Android 4.0	Windows Embedded Handheld 6.5, Android 4.1	Windows Embedded Handheld 6.5
WWAN	3G, GSM, voice and data	3.9G, GSM + CDMA for voice and data	3.75G, GSM + CDMA for voice and data, + voice and data software defined radio	3.75G, GSM + CDMA for voice and data, + data software defined radio
GPS	✓	✓	✓	✓
WLAN	802.11 b/g/n	802.11 a/b/g/n	802.11 a/b/g/n	802.11 a/b/g/n
Processor	800MHz	1GHz	1.5GHz	1GHz
RAM/Flash	256MB / 512MB	512MB / 1GB	1GB / 16GB	512MB / 1GB
User Accessible SD card	✓	✓	✓	✓
RFID Support	—	—	—	Integrated or IP30 sled options
Battery	3.7V, 3340mAh	Standard: 3.7V, 1670mAh Extended: 3.7V, 3340mAh	3.7V, 3920mAh	3.7V, 4000mAh
Applicable Software	Easy DL for Mobility; Remote MasterMind; Skynax® Mobility Management	Easy DL for Mobility; VKCreator; Remote MasterMind; Skynax® Mobility Management	SmartSystems™; ScanNGo; CloneNGo; HTML5 Browser; Launcher; Imaging Solutions (RDC, LPV, VIN, SAV, MDI); Skynax® Mobility Management; Remote MasterMind	SmartSystems™; ScanNGo; Enterprise Browser; HTML5 Browser; Launcher; Imaging Solutions (SAV, MDI); Skynax® Mobility Management; Remote MasterMind

Enterprise Sleds for Apple®



Captuvo SL42



Captuvo SL62

Durability (Drop)	Multiple 1.2m (4ft)	Multiple 1.2m (4ft)
Durability (Tumble)	—	—
Durability (IP)	IP30	IP30
Encryption-Ready Magnetic Stripe Reader	Optional	Optional
Keypad	Touch Only	Touch Only
Scanning Options	Standard Range 2D	Standard Range 2D
EasyDL™	Reduces transaction time by 95%	Reduces transaction time by 95%
Operating System	iOS	iOS
Apple® Device	iPhone® 5th Generation and 5s	iPad mini® and iPad mini with Retina display
Battery	3.7V, 1150mAh	3.7V, 1150mAh

Mobile Printers



PR2



PR3



PB21



PB31



PB51

Product Class	2in Durable Mobile Receipt Printer	3in Durable Mobile Receipt Printer	2in Rugged Mobile Receipt Printer	3in Rugged Mobile Receipt Printer	4in Rugged Mobile Receipt Printer
Display & Input	3 Multi-Function Status LEDs	3 Multi-Function Status LEDs	2-Line LCD	2-Line LCD	2-Line LCD
Max. Print Speed	56mm/s (2ips)	56mm/s (2ips)	101mm/s (4ips)	101mm/s (4ips)	101mm/s (4ips)
Resolution	8 dots/mm (203dpi)	8 dots/mm (203dpi)	8 dots/mm (203 dpi)	8 dots/mm (203 dpi)	8 dots/mm (203 dpi)
Max. Print Width	48mm (1.89in)	72mm (2.83in)	48mm (1.89in)	72mm (2.83in)	108mm (4.25in)
Dimensions (WxHxD)	103 x 61 x 139mm (4.1 x 2.4 x 5.5in)	127 x 58 x 156mm (5.0 x 2.3 x 6.1in)	101 x 176 x 71mm (4.0 x 6.9 x 2.8in)	127 x 182 x 81mm (5.0 x 7.2 x 3.2in)	160 x 174 x 79mm (6.3 x 6.9 x 3.1in)
Device Management Supported	PrintSet, SmartSystems	PrintSet, SmartSystems	PrintSet, SmartSystems	PrintSet, SmartSystems	PrintSet, SmartSystems
Smart Printing Languages	—	—	Fingerprint	Fingerprint	Fingerprint
ERP Compatibility	—	—	—	—	—



Mobile Computers



Dolphin 70e



CN51



CN70



Dolphin 99EX

Durability (Drop)	Multiple 1.2m (4ft)	Multiple 1.5m (5ft)	Multiple 2.4m (8ft)	Multiple 1.8m (6ft)
Durability (Tumble)	> 1,000 tumbles @ .5m standard battery > 300 tumbles @ .5m extended battery	> 1,000 tumbles @ 1m	> 2,000 tumbles @ 1m	> 2,000 tumbles @ 1m
Durability (IP)	IP54 and IP67	IP64	IP67	IP67
Display	4.3in WVGA capacitive	4in WVGA resistive	3.5in VGA resistive	3.7in VGA resistive
Keypad	Touch Only + Navigation	Numeric + QWERTY	Numeric + QWERTY	Numeric + Alpha + Alphanumeric
Scanning Options	Standard Range 1D/2D	Standard Range 2D	Standard Range 2D	High Density 1D/2D Standard Range 1D/2D Extended Range 1D/2D
Scan Handle Options	—	✓	✓	✓
Operating System	Windows Embedded Handheld 6.5, Android 4.0	Windows Embedded Handheld 6.5, Android 4.1	Windows Embedded Handheld 6.5	Windows Embedded Handheld 6.5
WWAN	3.9G, GSM + CDMA for voice and data	3.75G, GSM + CDMA for voice and data, + voice and data software defined radio	3.75G, GSM + CDMA for voice and data, + data software defined radio	3.9G, GSM for voice and data, + GSM/CDMA data only software definable radio
GPS	✓	✓	✓	✓
WLAN	802.11 a/b/g/n	802.11 a/b/g/n	802.11 a/b/g/n	802.11 a/b/g/n
Processor	1GHz	1.5GHz	1GHz	1GHz
RAM/Flash	512MB / 1GB	1GB / 16GB	512MB / 1GB	512MB / 1GB
User Accessible SD card	✓	✓	✓	✓
RFID Support	—	—	Integrated or IP30 sled options	—
Battery	Standard: 3.7V, 1670mAh Extended: 3.7V, 3340mAh	3.7V, 3920mAh	3.7 V, 4000mAh	Standard: 3.7V, 3060mAh; Extended: 3.7V, 5000mAh
Applicable Software	Easy DL for Mobility; VKCreator; Remote MasterMind; Skynax® Mobility Management	SmartSystems™; ScanNGo; CloneNGo; HTML5 Browser; Launcher; Imaging Solutions (RDC, LPV, VIN, SAV, MDI, SCC); Skynax® Mobility Management; Remote MasterMind	SmartSystems™; ScanNGo; Enterprise Browser; HTML5 Browser; Launcher; Imaging Solutions (SAV, MDI); Skynax® Mobility Management; Remote MasterMind	ClientMax for Dolphin; EZConfig for Mobility; Remote MasterMind; Skynax® for Mobility Management

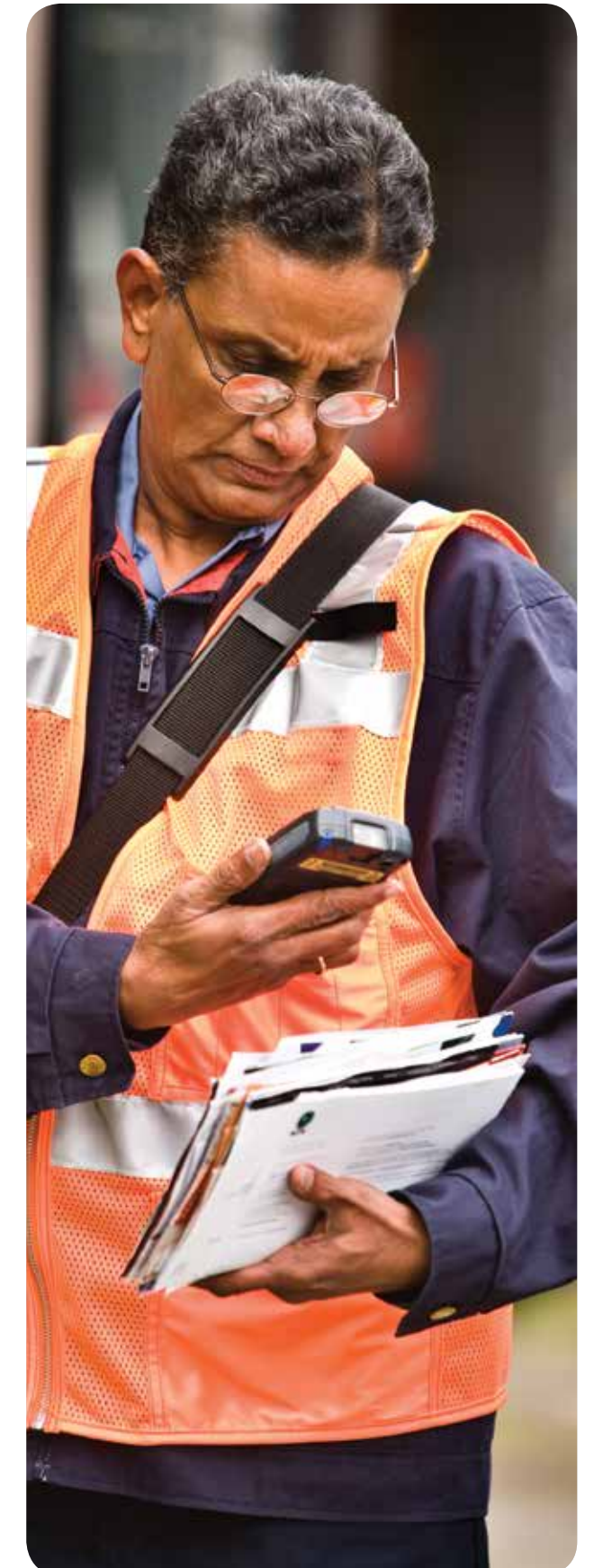

Mobile Printers



PR2



PR3



PB21



PB31



PB51

Product Class	2in Durable Mobile Receipt Printer	3in Durable Mobile Receipt Printer	2in Rugged Mobile Receipt Printer	3in Rugged Mobile Receipt Printer	4in Rugged Mobile Receipt Printer
Display & Input	3 Multi-Function Status LEDs	3 Multi-Function Status LEDs	2-Line LCD	2-Line LCD	2-Line LCD
Max. Print Speed	56mm/s (2ips)	56mm/s (2ips)	101mm/s (4ips)	101mm/s (4ips)	101mm/s (4ips)
Resolution	8 dots/mm (203dpi)	8 dots/mm (203dpi)	8 dots/mm (203 dpi)	8 dots/mm (203 dpi)	8 dots/mm (203 dpi)
Max. Print Width	48mm (1.89in)	72mm (2.83in)	48mm (1.89in)	72mm (2.83in)	108mm (4.25in)
Dimensions (WxHxD)	103 x 61 x 139mm (4.1 x 2.4 x 5.5in)	127 x 58 x 156mm (5.0 x 2.3 x 6.1in)	101 x 176 x 71mm (4.0 x 6.9 x 2.8in)	127 x 182 x 81mm (5.0 x 7.2 x 3.2in)	160 x 174 x 79mm (6.3 x 6.9 x 3.1in)
Device Management Supported	PrintSet, SmartSystems	PrintSet, SmartSystems	PrintSet, SmartSystems	PrintSet, SmartSystems	PrintSet, SmartSystems
Smart Printing Languages	—	—	Fingerprint	Fingerprint	Fingerprint
ERP Compatibility	—	—	—	—	—



Mobile Computers



Dolphin 70e



Dolphin 7800



Dolphin 99EX

Durability (Drop)	Multiple 1.2m (4ft)	Multiple 1.5m (5ft)	Multiple 1.8m (6ft)
Durability (Tumble)	> 1,000 tumbles @ .5m standard battery > 300 tumbles @ .5m extended battery	> 1,600 tumbles @ 1m	> 2,000 tumbles @ 1m
Durability (IP)	IP54	IP64	IP67
Disinfectant-Ready Housing	✓	✓	✓
Display	4.3in WVGA capacitive	3.5in VGA resistive	3.7in VGA resistive
Keypad	Touch Only + Navigation	Numeric + Alpha + Alphanumeric	Numeric + Alpha + Alphanumeric
Scanning Options	Standard Range 1D/2D	Standard Range 2D Extended Range 2D High Density 2D	High Density 1D/2D Standard Range 1D/2D Extended Range 1D/2D
Scan Handle Options	—	—	✓
Operating System	Windows Embedded Handheld 6.5, Android 4.0	Windows Embedded Handheld 6.5, Android 2.3	Windows Embedded Handheld 6.5
WLAN	802.11 a/b/g/n	802.11 a/b/g/n	802.11 a/b/g/n
Processor	1GHz	800MHz	1GHz
RAM/Flash	512MB / 1GB	256MB / 512MB	512MB / 1GB
User Accessible SD card	✓	✓	✓
Battery	Standard: 3.7V, 1670mAh Extended: 3.7 V, 3340 mAh	Standard: 3.7V, 2300mAh; Extended: 3.7V, 4000mAh	Standard: 3.7V, 3060mAh; Extended: 3.7V, 5000mAh
Applicable Software	Easy DL for Mobility; VKCreator; Remote MasterMind; Skynax® Mobility Management	CETerm TE & Web Browser; EZConfig for Mobility; Remote MasterMind; Skynax® for Mobility Management	EZConfig for Mobility; REM; Skynax® for Mobility Management

Enterprise Sleds for Apple®



Captuvo SL22h



Captuvo SL42h

Durability (Drop)	Multiple 1.2m (4ft)	Multiple 1.2m (4ft)
Durability (Tumble)	—	—
Durability (IP)	IP30	IP54
Disinfectant-Ready Housing	✓	✓
Keypad	Touch Only	Touch Only
Scanning Options	High Density 1D/2D Standard Range 1D/2D Extended Range 1D/2D	High Density 1D/2D Standard Range 1D/2D Extended Range 1D/2D
EasyDL™	Reduces transaction time by 95%	Reduces transaction time by 95%
Operating System	iOS	iOS
Apple® Device	iPod Touch 5th Generation	iPhone 5th generation, 5s and 5c
Battery	Standard: 3.7V, 1670mAh Extended: 3.7V, 3340mAh	Standard: 3.7V, 1670mAh Extended: 3.7V, 3340mAh

Healthcare Scanners



Xenon 1900h

Form Factor	Handheld
Scanning Technology	Area-Imaging Scanner with Adaptus®
Wired or Wireless	Wired or Wireless
Durability (Drop)	Multiple 1.8m (6ft)
Durability (IP)	IP41
Decode Compatibility	1D, PDF, 2D, Postal, OCR
Scanning Speed (Motion Tolerance)	Up to 610cm/s (240in/s)
Communications	USB, RS232, Keyboard Wedge, IBM 46xx (RS485)
Software	EZConfig, Remote MasterMind
Warranty	5 Years (Wired) 3 Years (Wireless)

Hands-Free Healthcare Scanners



Genesis 7580



Vuquest 3310g

Hands-Free	Hands-Free
Area-Imaging Scanner with Adaptus®	Area-Imaging Scanner
Wired	Wired
1.5m (5ft)	1.5m (5ft)
Sealed to resist airborne particulate contaminants	IP53
1D, PDF, 2D, Postal, OCR	1D, PDF, 2D, Postal, OCR
200cm/s (78in/s)	270cm/s (106in/s)
USB, RS232, Keyboard Wedge, IBM 46xx (RS485)	USB, RS232, Keyboard Wedge
EZConfig, Remote MasterMind	EZConfig, Remote MasterMind
2 Years	2 Years

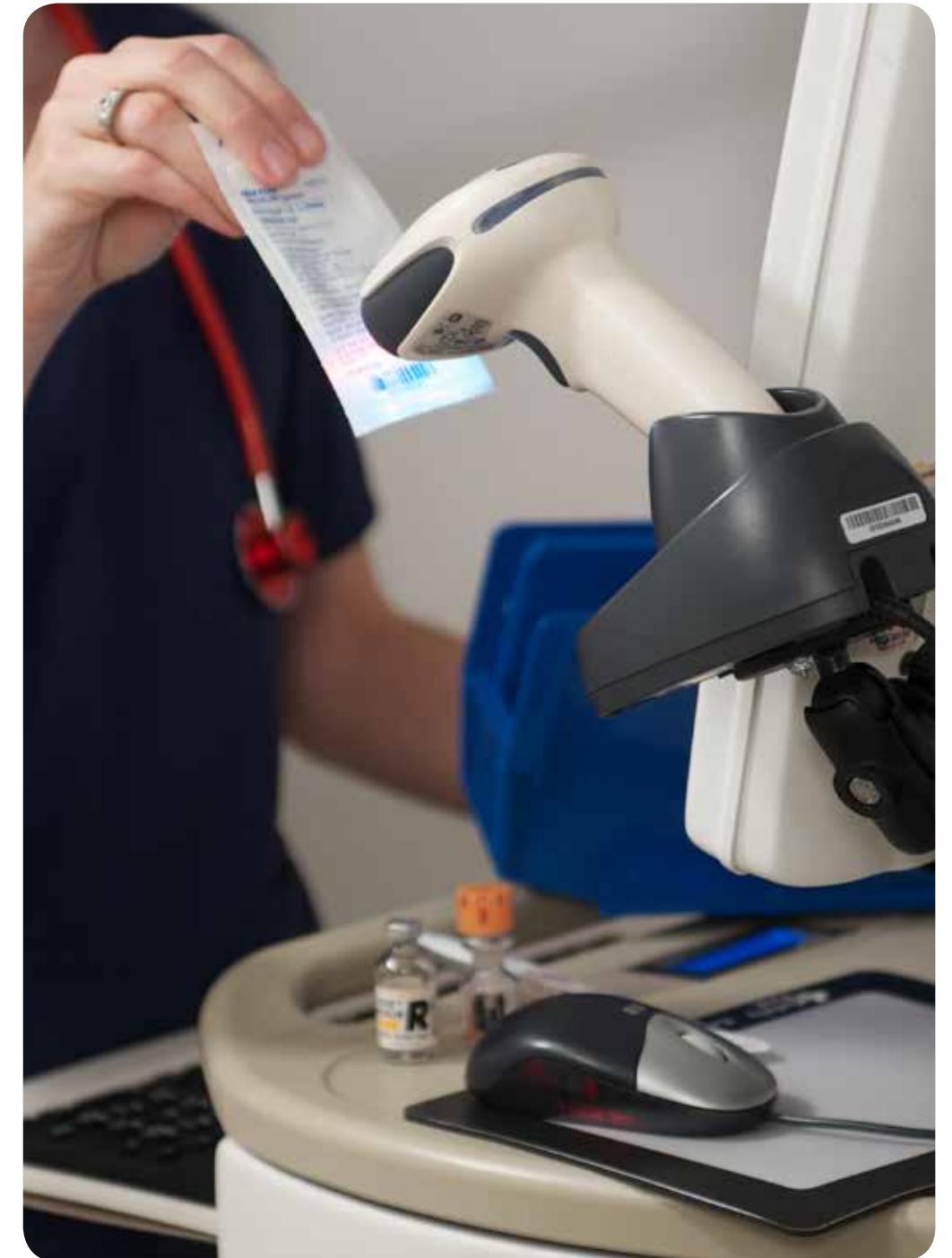

Desktop Printers



PC23d



PC43d



PC43t

Mobile Printers



PB22



PB32

Product Class	2in Direct Thermal Desktop Printer	4in Direct Thermal Desktop Printer	4in Thermal Transfer Desktop Printer	2in Rugged Mobile Label Printer	3in Rugged Mobile Label Printer
Display & Input	2.3in Color Display with 8 Buttons and Print/Feed Button, or Intuitive Icons with Print/Feed Button	2.3in Color Display with 8 Buttons and Print/Feed Button, or Intuitive Icons with Print/Feed Button	2.3in Color Display with 8 Buttons and Print/Feed Button, or Intuitive Icons with Print/Feed Button	2-Line LCD	2-Line LCD
Max. Print Speed	203mm/s (8 ips)	203mm/s (8ips)	203mm/s (8ips)	101mm/s (4ips)	101 mm/s (4ips)
Resolution	8 dots/mm (203dpi), 11.8 dots/mm (300dpi)	8 dots/mm (203dpi), 11.8 dots/mm (300dpi)	8 dots/mm (203dpi), 11.8 dots/mm (300dpi)	8 dots/mm (203dpi)	8 dots/mm (203dpi)
Max. Print Width	56mm (2.2in)	106mm (4.17in)	106mm (4.17in)	48mm (1.89in)	72mm (2.83in)
Dimensions (WxHxD)	125 x 177 x 215mm (4.9 x 6.9 x 8.5in)	180 x 167 x 215mm (7.1 x 6.6 x 8.4in)	210 x 227 x 281mm (8.3 x 8.9 x 11.1in)	101 x 176 x 71mm (4.0 x 6.9 x 2.8in)	127 x 182 x 81mm (5.0 x 7.2 x 3.2in)
Device Management Supported	Integrated Web Interface, SmartSystems™, Wavelink® Avalanche™	Integrated Web Interface, SmartSystems™, Wavelink® Avalanche™	Integrated Web Interface, SmartSystems™, Wavelink® Avalanche™	PrintSet, SmartSystems	PrintSet, SmartSystems
Smart Printing Languages	C# for Printers, Fingerprint	C# for Printers, Fingerprint	C# for Printers, Fingerprint	Fingerprint	Fingerprint
ERP Compatibility	Certified Device Type and XML-Enabled for SAP® All, Oracle® WMS	Certified Device Type and XML-Enabled for SAP® All, Oracle® WMS	Certified Device Type and XML-Enabled for SAP® All, Oracle® WMS	XML-Enabled for SAP® All, Oracle® WMS	XML-Enabled for SAP® All, Oracle® WMS

Mobile Computers



iRoc CI70*



Dolphin 99EX NI*



CK70



CN70/e

Durability (Drop)	Multiple 1.2m (4ft)	Multiple 1.8m (6ft)	Multiple 2.4m (8ft)	Multiple 2.4m (8ft)
Durability (Tumble)	—	> 2,000 tumbles @ 1m	> 2,000 tumbles @ 1m	> 2,000 tumbles @ 1m
Durability (IP)	IP65	IP67	IP67	IP67
Display	3.5in VGA resistive	3.7in VGA resistive	3.5in VGA resistive	3.5in VGA resistive
Keypad	Numeric + QWERTY	Numeric + Alpha + Alphanumeric	Alpha + Alphanumeric	Numeric + QWERTY
Scanning Options	Standard 1D/2D	High Density 1D/2D Standard Range 1D/2D Extended Range 1D/2D	Standard Range 2D	Standard Range 2D
Scan Handle Options	✓	—	✓	✓
Operating System	Windows Embedded Handheld 6.5	Windows Embedded Handheld 6.5	Windows Embedded Handheld 6.5	Windows Embedded Handheld 6.5
WWAN	GSM + CDMA for voice and data	3.9G, GSM for voice and data, + GSM/CDMA data only software definable radio	3.75G, GSM + CDMA for voice and data, + data software defined radio	3.75G, GSM + CDMA for voice and data, + data software defined radio
GPS	✓	✓	✓	✓
WLAN	802.11 a/b/g/n	802.11 a/b/g/n	802.11 a/b/g/n	802.11 a/b/g/n
Processor	1GHz	1GHz	1GHz	1GHz
RAM/Flash	1GB / 512MB	512MB / 1GB	512MB / 1GB	512MB / 1GB
User Accessible SD card	✓	✓	✓	✓
RFID Support	✓	—	Integrated or IP30 sled options	Integrated or IP30 sled options
Battery	3.7V, 4000mAh	Standard: 3.7V, 3060mAh; Extended: 3.7V, 5000mAh	3.7V, 5200mAh	3.7V, 4000mAh
Applicable Software	SmartSystems™; ScanNGo; Skynax® Mobility Management	ClientMax for Dolphin; EZConfig for Mobility; Remote MasterMind; Skynax® for Mobility Management	SmartSystems™; Client Pack (optional); ScanNGo; Enterprise Browser; HTML5 Browser; Launcher; Imaging Solutions (SAV, MDI); Skynax® Mobility Management	SmartSystems™; ScanNGo; Enterprise Browser; HTML5 Browser; Launcher; Imaging Solutions (SAV, MDI); Skynax® Mobility Management



* Intrinsically safe

For more information:

www.honeywellaidc.com

Honeywell Scanning & Mobility

9680 Old Bales Road

Fort Mill, SC 29707

800.582.4263

www.honeywell.com

Honeywell